

Viola II

Felix Mendelssohn Bartholdy

Sinfonia X h-moll

Adagio

1
p

13
2
f *p* *f* *p*

21
f *p*

30

38
pp *p* Allegro

44

51

58
f

64

70
1 2 3

79
ff *ff*

88

98

108

113

118

123

128

135

141

147

155

162

Viola II

170

178

183

188

194

199

204

209

214

221

229

236

242

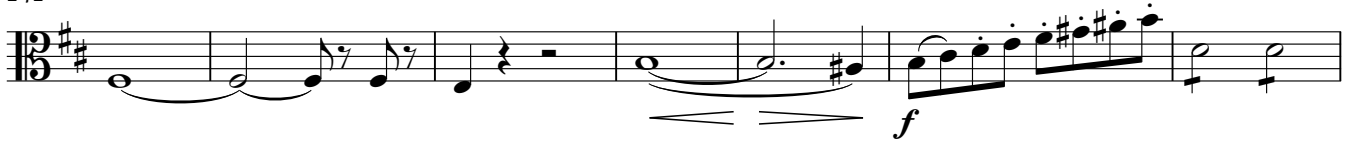

249

254

260

267

273

279

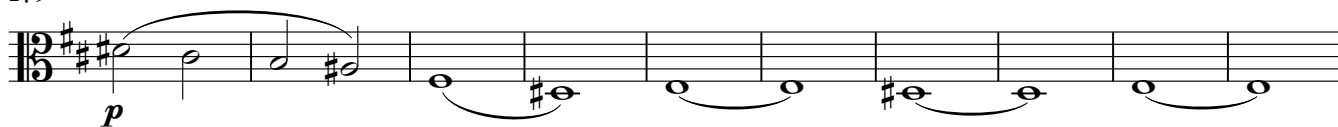

289

298

304

310

316

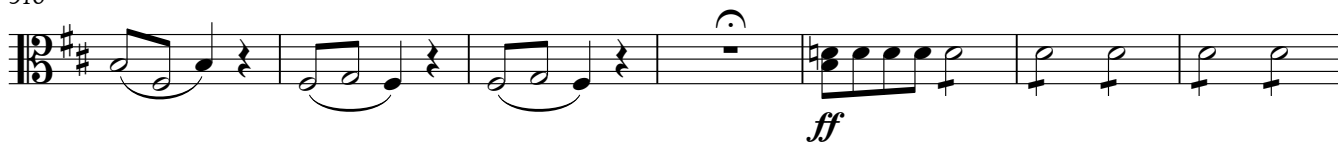

323

330

335

340

346

352 *più presto*

359

365

370

374

378

