

KALMUS ORCHESTRA LIBRARY

CHARLES
GOUNOD

SYMPHONY No. 1

in D

BASS

EDWIN F. KALMUS & CO., INC.
Publishers of Music
Miami, Florida

SYMPHONY No. 1

BASS

Allegro molto

Ch. Gounod

ff ff p arco

11

20

28 **A**
crescend-o f

36

44 **B**
f f

53 p

61 dim. p poco cres.

69 dim. pizz.

77 dim. p

85

BASS

93 *cres.* *dim.*

101 **C**

109 *pizz.* *arco* *pizz.* 1 *arco*
ff *ff* *ff* *ff*

117 2 *pizz.* *pizz.* *arco*
p *pp*

125 *cres. -- cen. --*

133 **D** *do* *ff* *ff* *arco*

141 4 *pizz.* *f* *pp* *ff*

151 **E** *pizz.* *p*

158 *arco* *pizz.*
ff *p*

164 *cres.* *dim.* *p* *arco*

172 *dim.* *p*

179 **F** *f* *p*

BASS

185 *f* *p* *f* *p*

192 *f* *ff* *ff* *ff* *pizz.*

199 *p* *pizz.*

207 *pizz.* *cres.* *dim.*

215 *pp* *Sempre pizz.*

223 3 *arco*

231 *pizz.* *p* *cres.*

238 *dim.* *p*

244 *cresc.* *dim.* *p*

251 *dim.*

258 *cres.*

266 *pp* *cres.*

BASS

I

273 

279 

285 

291 

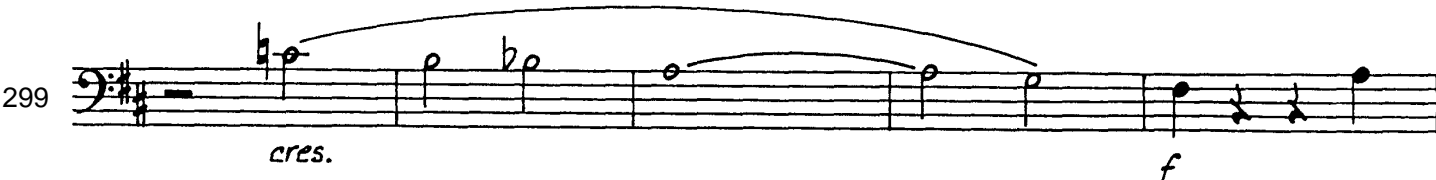
299 

304 

J

310 

315 

320 

325 

332 

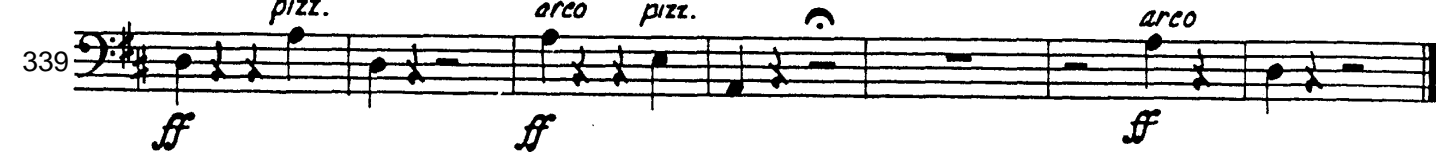
339 

BASS

6

Allegretto moderato

7

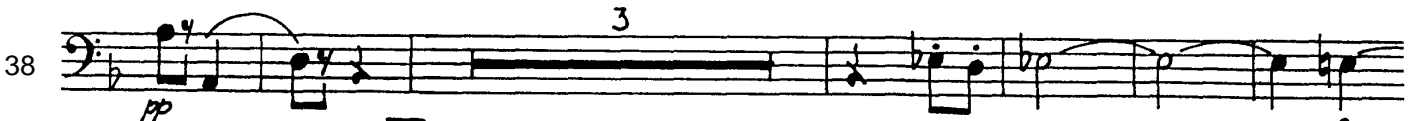
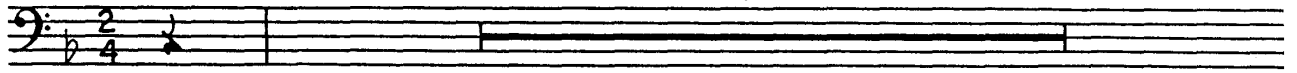

BASS

96 

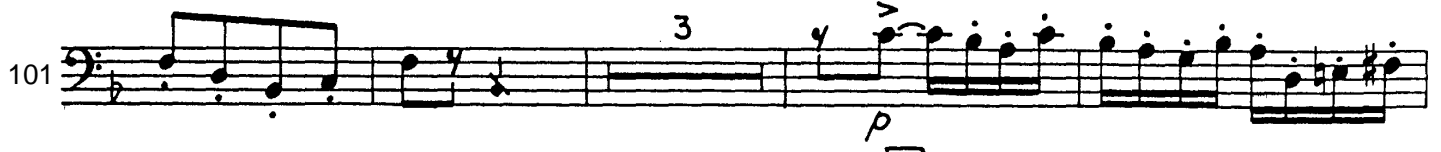
101 

108 

cres - - - - *cen* - - - - *do* - - - -

113 

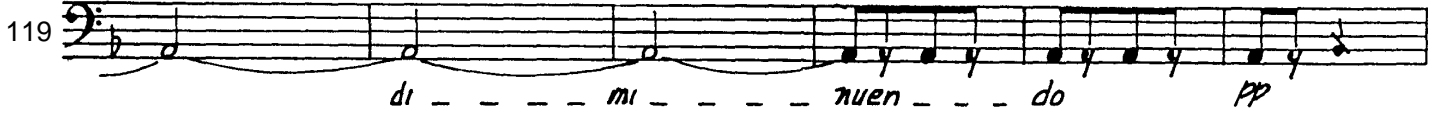
119 

di - - - - *mi* - - - - *nuen* - - - - *do* *pp*

125 

132 

139 

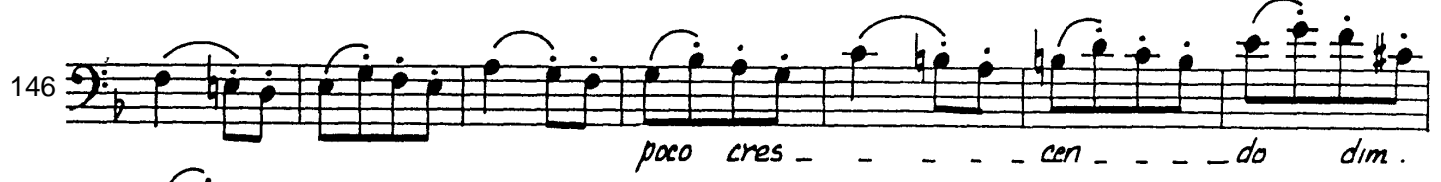
146 

poco cres - - - - *cen* - - - - *do* *dim.*

153 

160 

168 

BASS

8

MENUET

SCHERZO

Non troppo presto

BASS

55 *dim.* *p* *cres* - - - -

60 *f* *dim.* *p*
-- cen -- do mol -- to

66

72 *cres.* *f* *fine*

D TRIO

77 *p*

E

86 *p*

95 *cres* - - - -

105 *dim.* *pp* *cres* - - - -
-- cen -- do

115 *mol* - - - -
-- cen -- do mol -- to

121 *f* **D.C.**

BASS
FINALE

10

Adagio

3

6 *p*

12 *pp* *cres* *ff* *ff*

18 *dim.* *pp* *ff* *Allegro VIVACE* 3

25 *pp*

30

36

41 *p* *cres . . . cen . . .* **C**

47 *do* *molto* *f*

54 *ff* *ff* *ff*

60 *ff* *ff*

BASS

66 *ff* *ff* **D**

71 *ff*

76 *ff* *ff* *p*

81 *p*

87 **E**

93 *p*

98

103 *cres* *cen* *do* *molto*

108 *dim.* *p* **F**

113 *pizz.* *p* *arco* *p*

118 *f*

124

BASS

130 G

p *cres - - cen - - do* *f*

137

144

p *p*

152 M H

f *f* *dim.*

160

pp

165

p

170

174 I

f *ff*

181

185

p

BASS

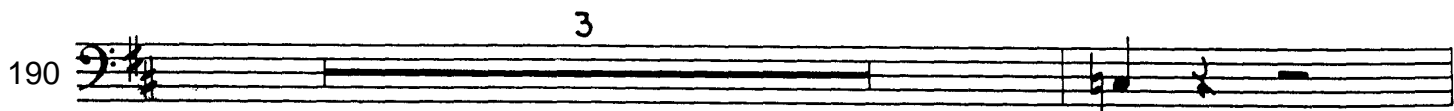
190 

194 

200 

206 

213 

220 

227 

234 

240 

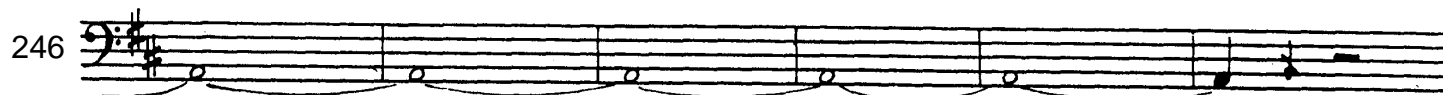
246 

252

257

262

267

272

pp *cres...* *cen...* *do* *molto f*

278

285

292

297

302

di... *mi...*

309

nuendo p *p*

316

323 

328 

333 

339 

345 

352 

358 

365 

370 

375 

381 

388 