

Capriol

4. Bransles

12

A

18

B

24

C

30

36

D

42

E

48

54

F

60

66 pizz

pizz

pizz

pizz

G

72 arco

mp arco

arco

arco

arco

H

78 pizz

mf pizz

mf pizz

mf pizz

mf pizz

p arco

p arco

p arco

mf

84

I *mf* J

90

f

96

ff

K

102

L faster

108

114

M

120

N still faster

126

132

138

144

Violin I

Capriol 4. Bransles

1 *p*

7 *mp*

13 *mf*

19 **A** *p* *mf*

25 **B** *f* *f*

32 **C** *f*

38 *f*

43 **D** *p*

48

53 **E** *p*

58 *pp*

63 **F** *p*

68 pizz

73 arco **G** *mp*

78 pizz *mf*

83 arco **H** *p* *p*

88 *mf* *mf* *mp*

94 **I** **J** *f* *pp* *ff*

100 **K** *f*

105 *f*

111 **L** faster

116

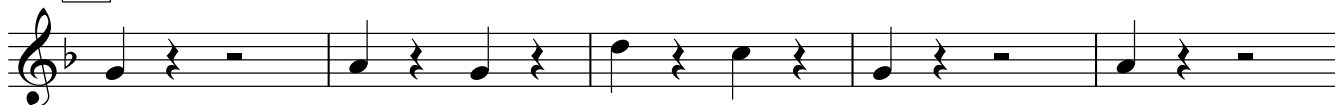
121 **M**

126

131 **N** still faster

137

143

Violin II

Capriol 4. Bransles

1 *p*

7 *mp*

13 *mf*

19 **A** *p* *mf*

25 **B** *f*

32 **C** *f*

38 *f*

43 **D** *p*

48

53 **E** *p* *pp*

Violin II

60 **F**
p

66 pizz

72 arco **G**

78 pizz
mf

83 arco **H**
p *p* *mf*

89
mf *mp*

94 **I** **J**
f *pp* *ff*

100 **K**
f

106
f

111 **L** faster

116

121 **M**

126

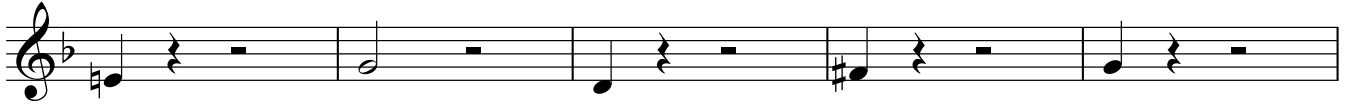

131 **N** still faster

137

143

Viola

Capriol 4. Bransles

1 *p*

7 *mp*

13 *mf*

19 **A** *p* *mf*

25 **B** *f*

32 **C** *f*

38 *f*

43 **D**

Viola

44

44 *p* **E**

50

50 *p* **E**

56

56 *pp*

62

62 **F** *p*

68

68 *pizz*

73

73 *arco* **G**

78

78 *pizz* *mf* **G**

83

83 *arco* **H** *p* *p* *mf*

89

89 *mf* *mp*

94

94 **I** **J** *f* *pp* *ff*

100

100 **K** *f*

106

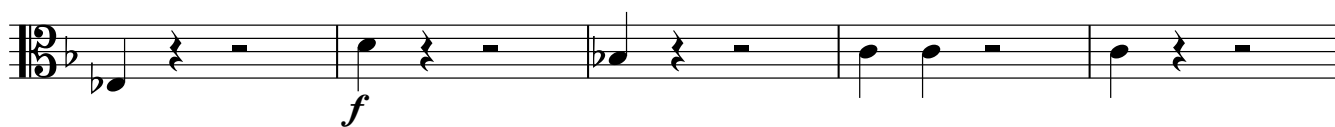
111 **L** faster

118

M

124

130 **N** still faster

136

142

145

Violoncello

Capriol 4. Bransles

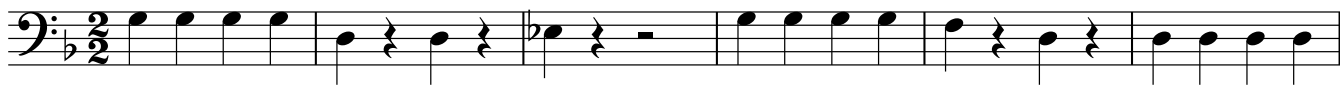

7

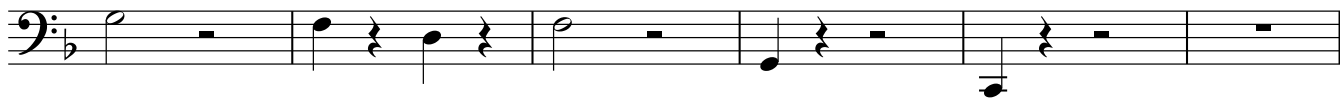

13

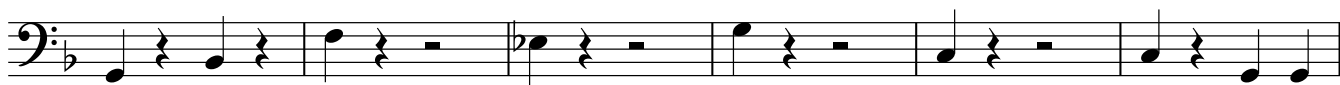

19 **A**

27 **B**

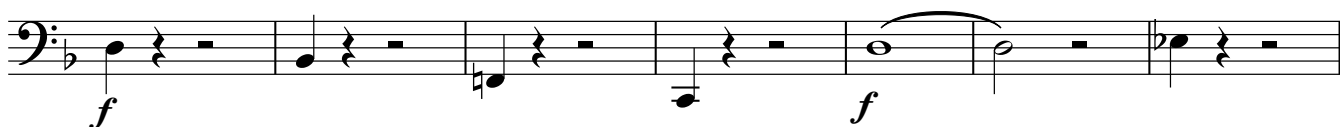

34 **C**

41 **D**

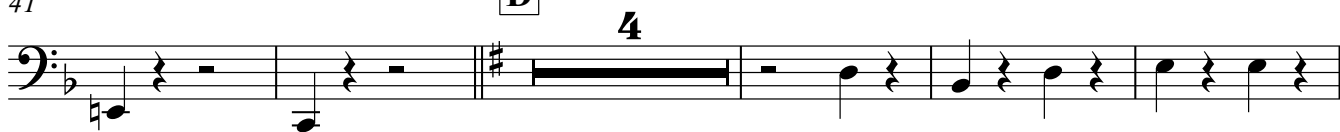

50 **E**

58 **F**

63 **F**

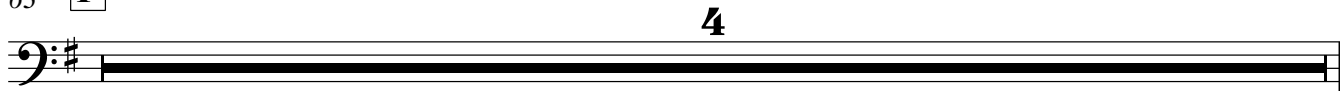

Violoncello

67

pizz

73

G

4

arco

pizz

2

83

arco

H

89

94

I**J**

4

103

K

110

L faster

115

121

M

126

131

N still faster

pizz

arco

Violoncello

137

143

Double Bass

Capriol 4. Bransles

10

mp

18

A

8

B

4

f

33

C

4

42

D

10

E

7

62

F

10

G

6

pizz

mf

82

H

5

4

mf

f

arco

94

I

J

4

pizz

ff

103

K

4

Double Bass

107 arco

111 **f** **L** faster

118

M

124

130

N still faster

138

144
